Gold nears US$1,930 support

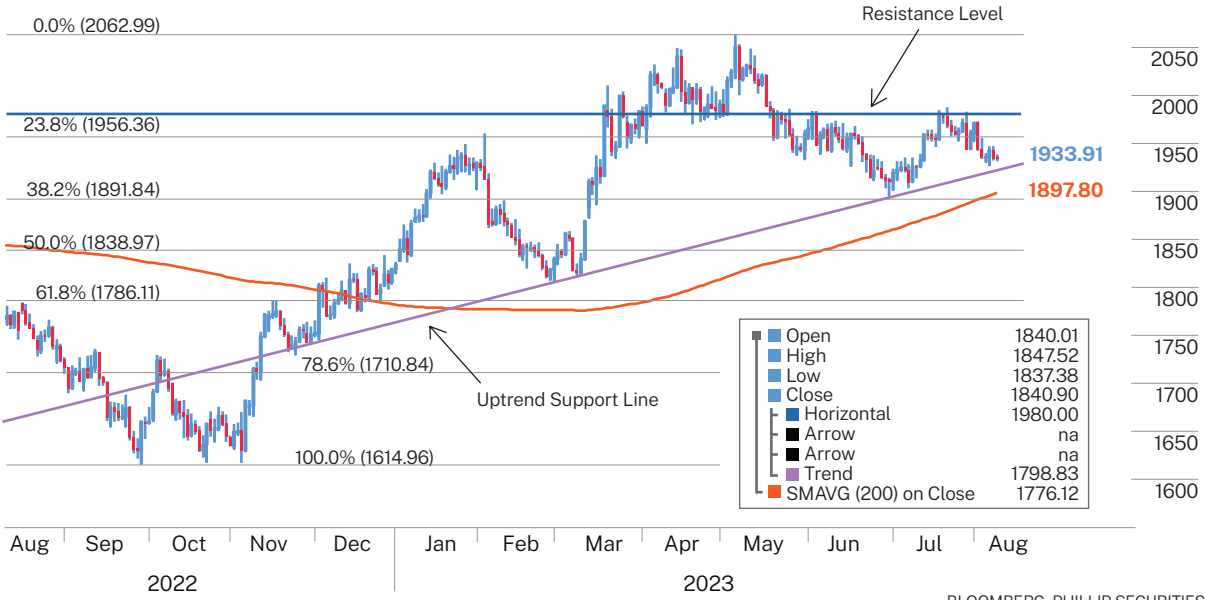

BLOOMBERG, PHILLIP SECURITIES