... and the offbeat ones

Ten far-flung places Singaporeans booked Airbnb rooms in

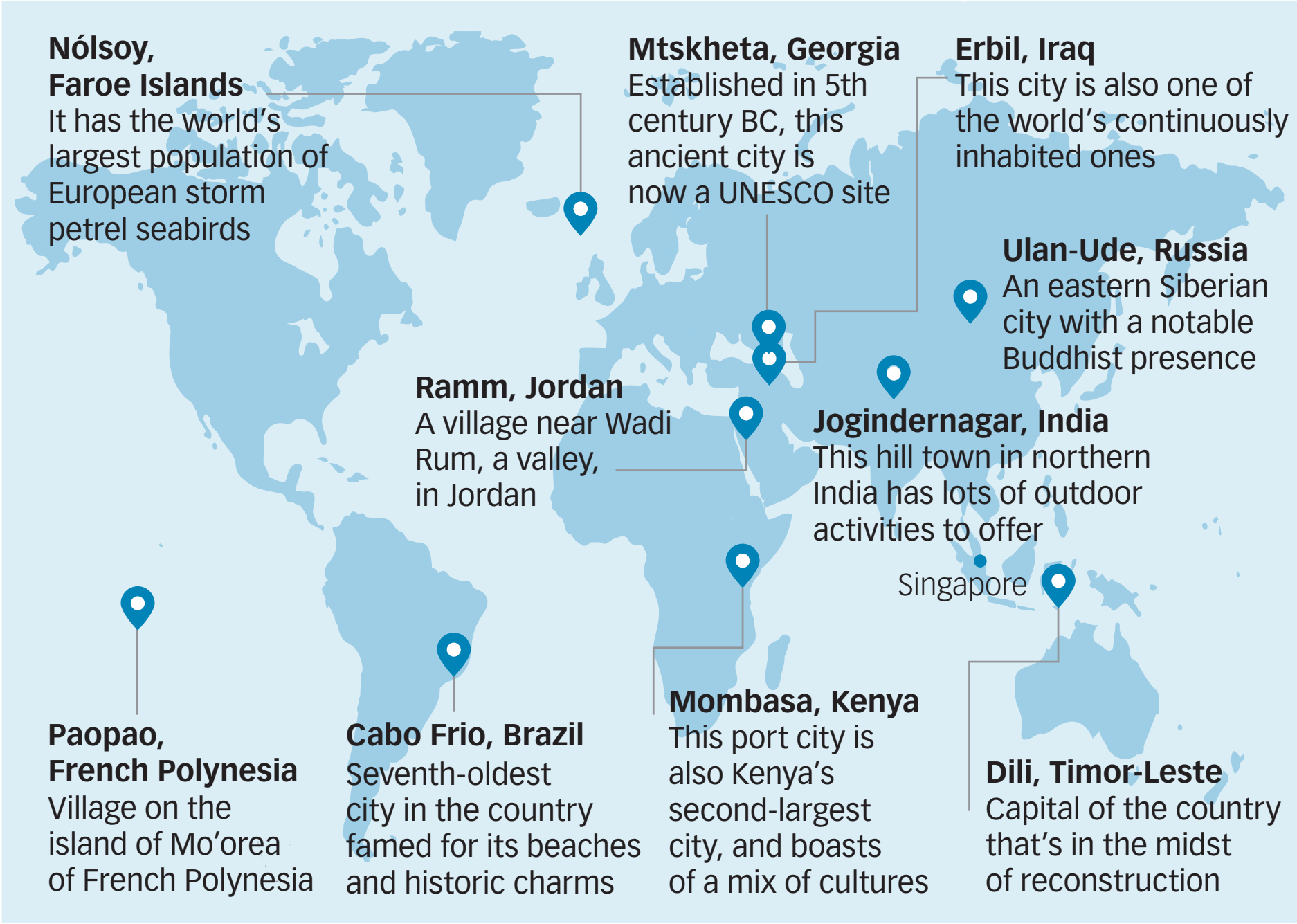

Source: Airbnb, compiled by BT