Expanding wedge pointing to further upside

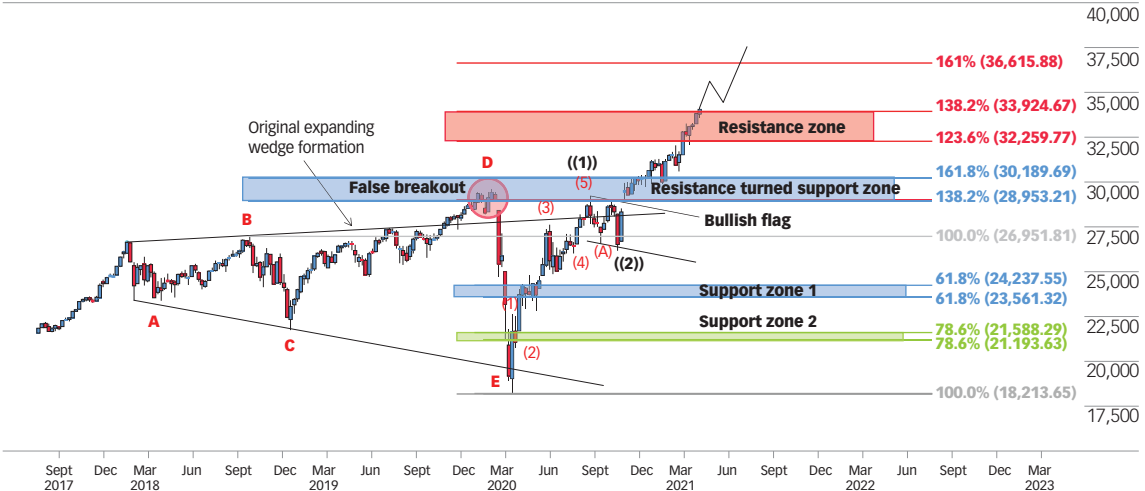

Sources: Bloomberg, Phillip Securities Research